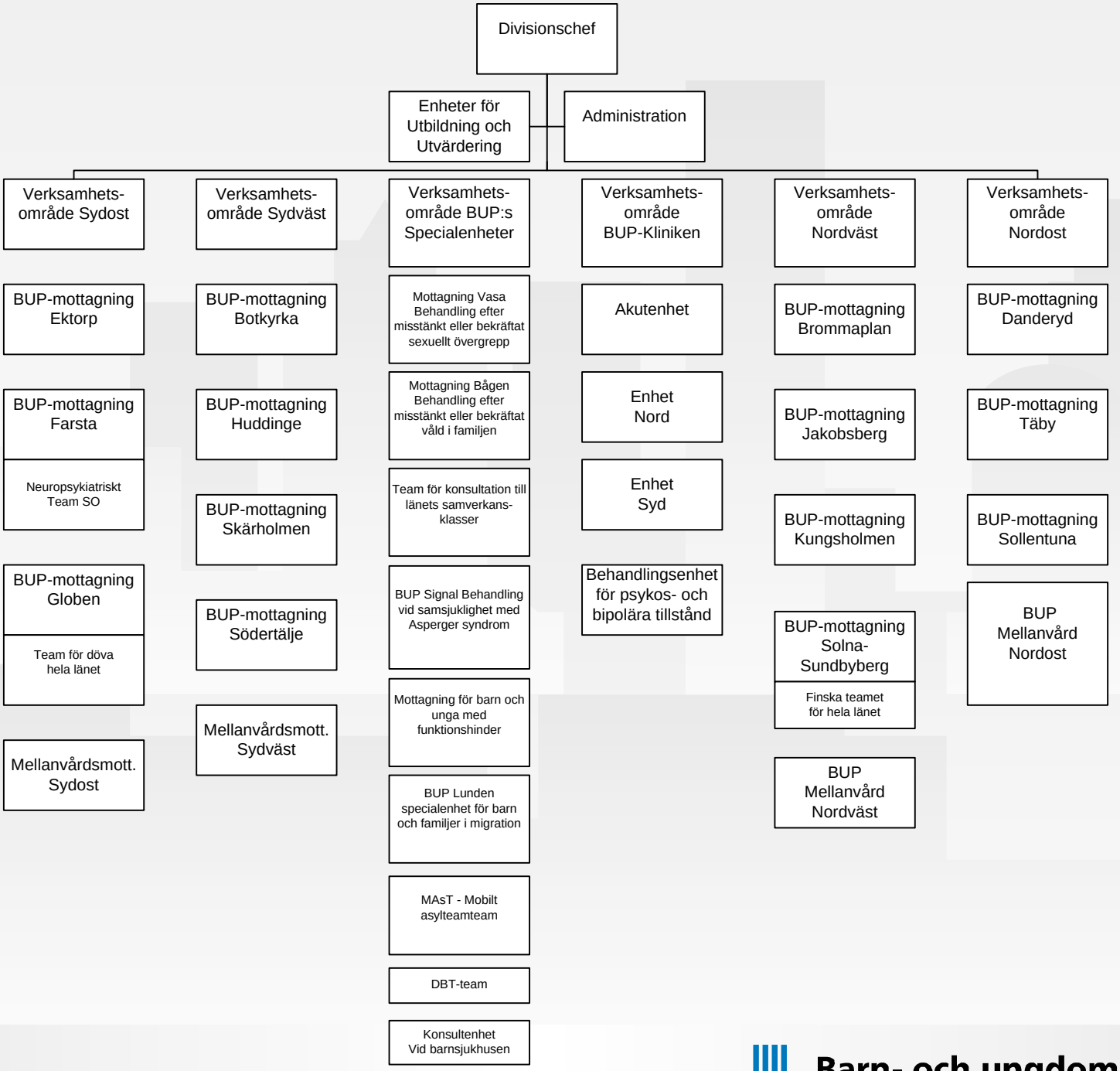

Juli 2009

Barn- och ungdomspsykiatri
STOCKHOLMS LÄNS LANDSTING